Лондон

М.Щербаков

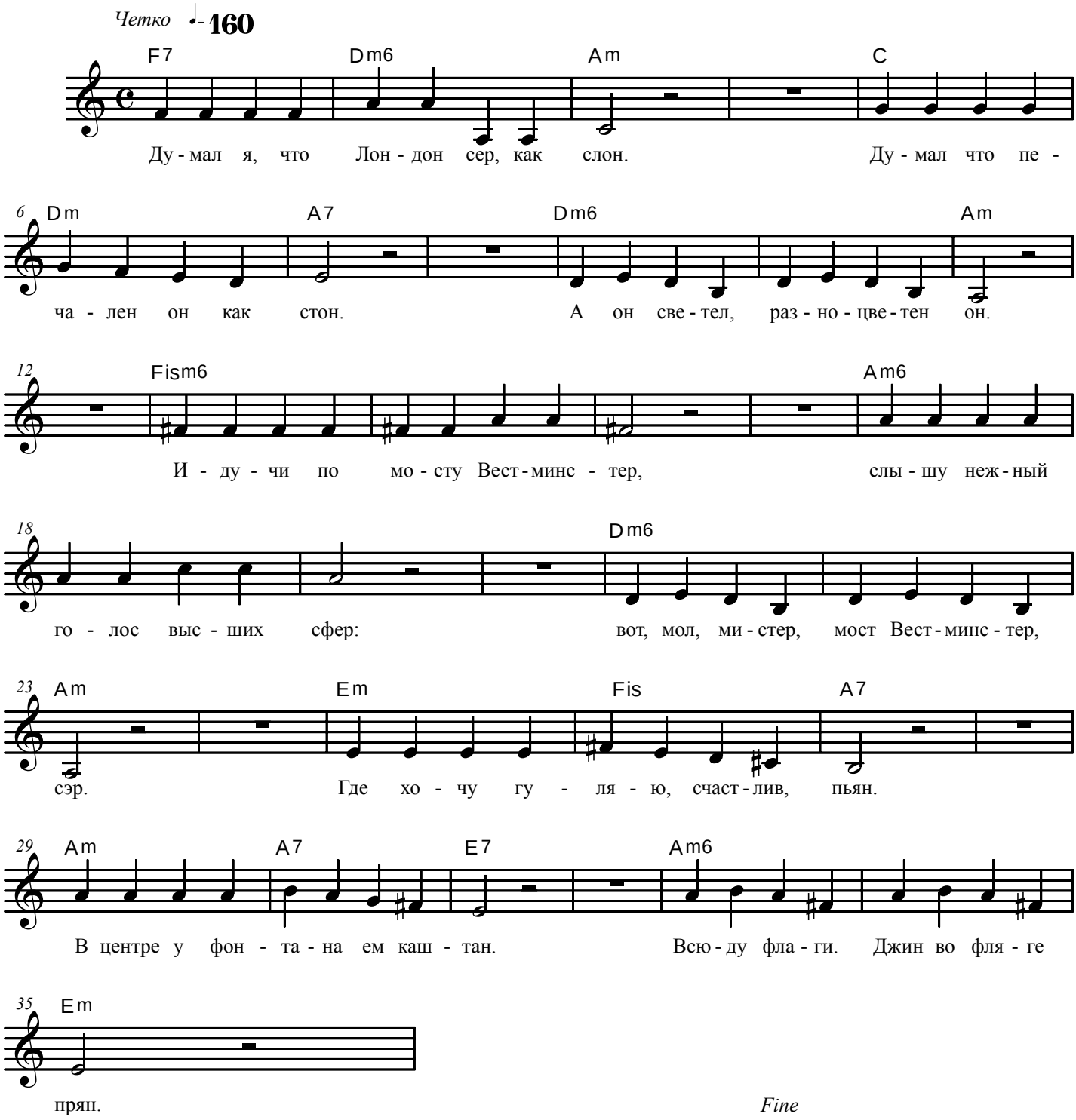

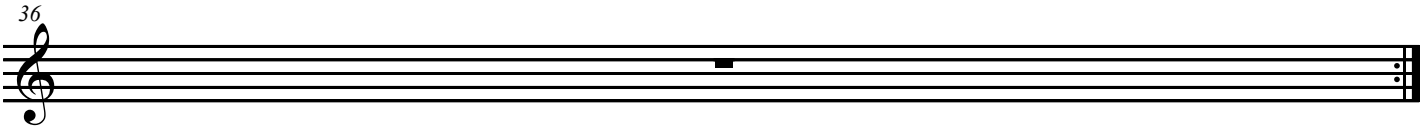
36